

# PLAN SHOWING THE PROPOSED CONSTRUCTION OF A HOUSE IN S.No. 25B/1B OF VANDALLOOR VILLAGE AT P.No. 2. - KATANKOLATHUR PANCHAYAT UNION LIMIT.

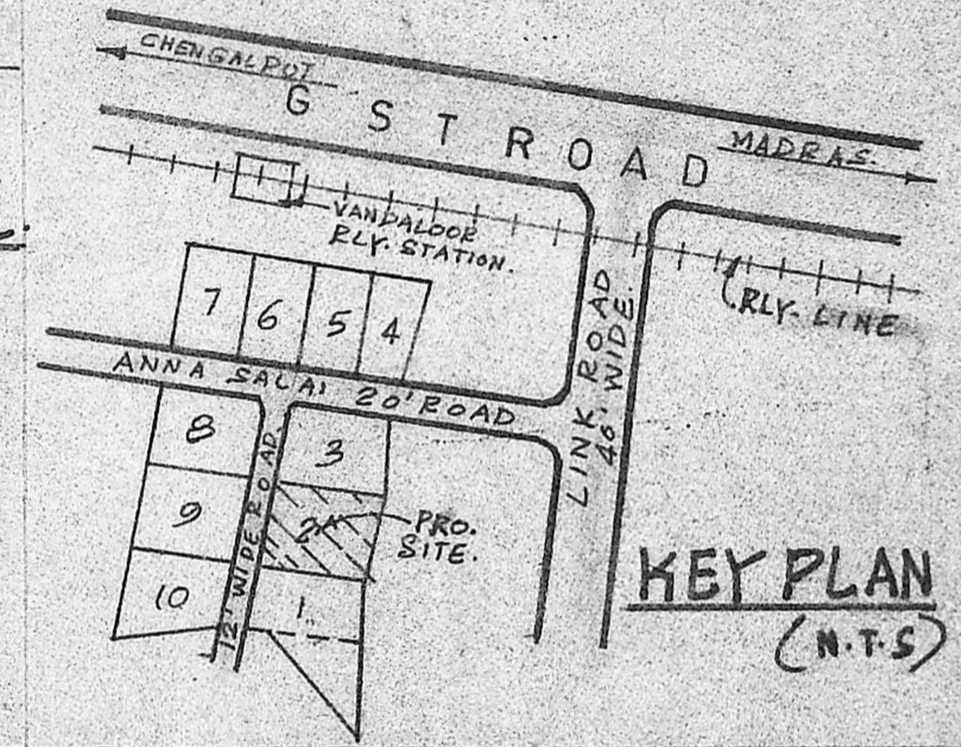

MMDA (A)/PP/...  
C.No. Aa/921/90  
Asst. ...  
SEC. DN 'AA'

Scrutiny PART I 10590  
PART II  
D.P.  
Planning Permit No. A/790/90  
**APPROVED**  
SUBJECT TO THE CONDITIONS IN THIS OFFICE LETTER.  
No. 9310/90 Date 28-6-90  
C.R. Vimala  
FOR MEMBER SECRETARY  
MADRAS METROPOLITAN  
DEVELOPMENT AUTHORITY  
MADRAS - 600 003  
SCALE 1:100

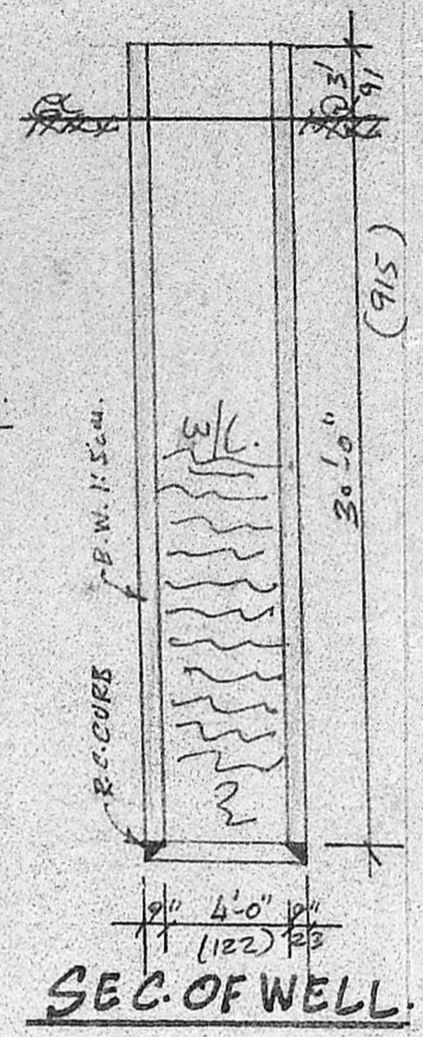
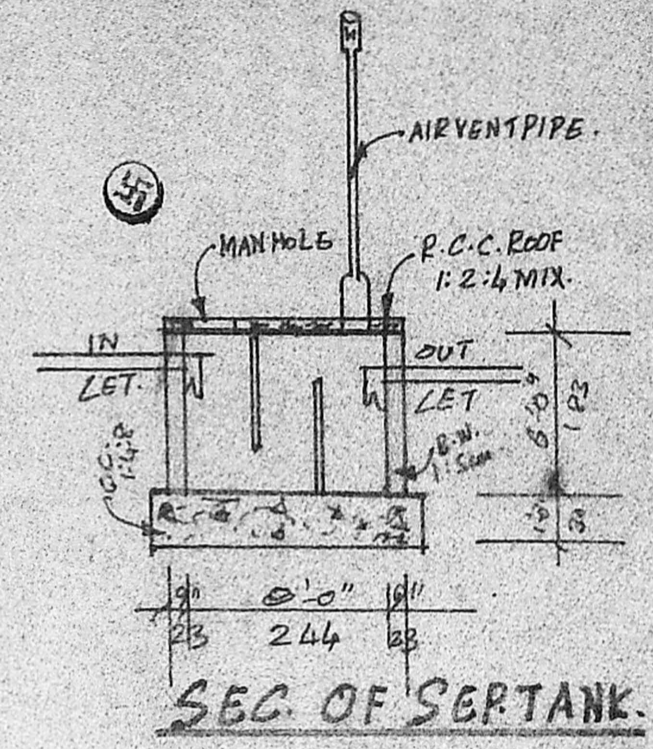
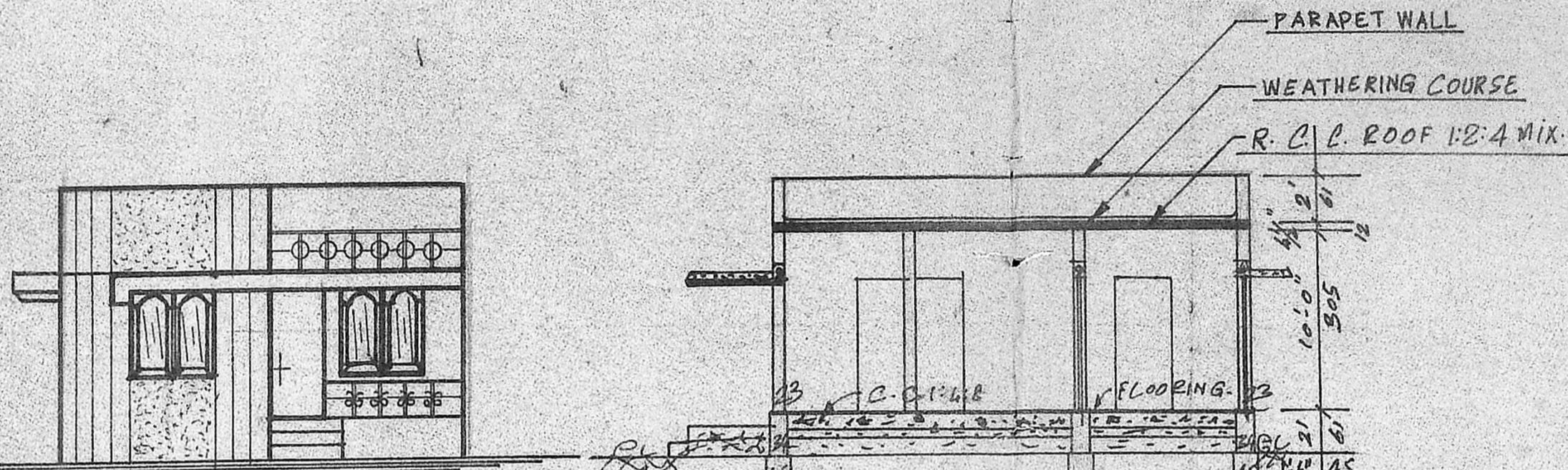
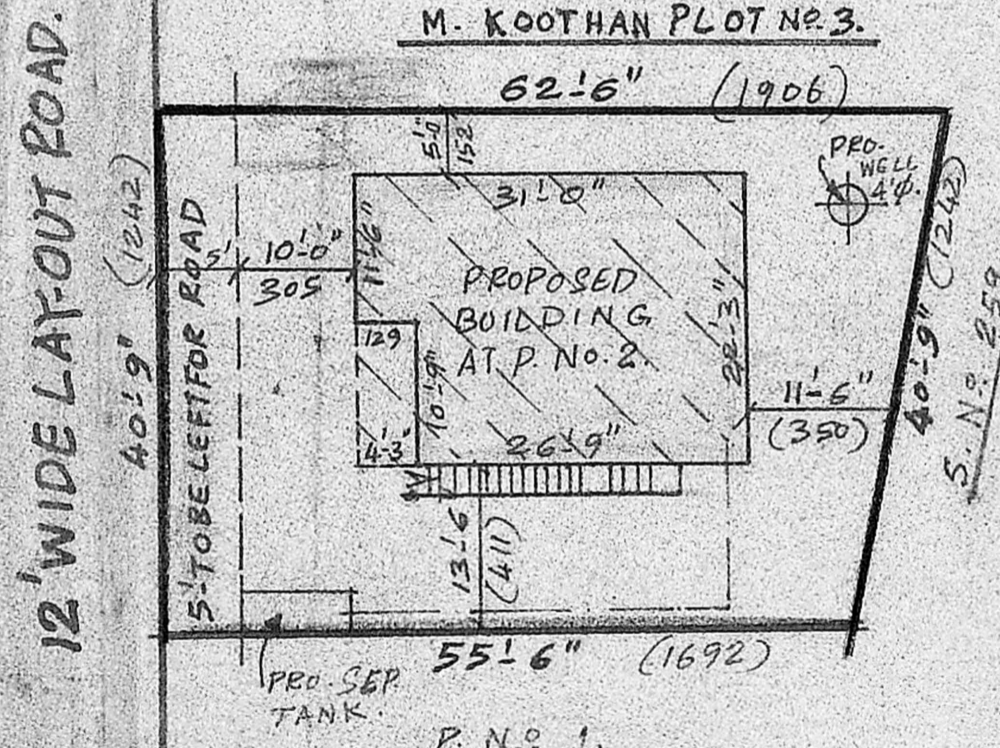

**REFERENCE:**

PLOT AREA 2404 SQ.FT. 223 SQ.M  
PLINTH AREA 640 SQ.FT. 59 SQ.M  
OPEN SPACE 1764 SQ.FT. 163 SQ.M  
F.S.I. 0.26 COVERAGE 26%

STAIRCASE	COLOUR INDEX
WIDTH 83CM. RAISE 17CM. TREAD 23CM.	PRO. ROAD SITE BOUNDARY

**JOINERY DETAILS.**

D	DOOR	100 X 210
D1	DOOR	90 X 210
D2	DOOR	75 X 210
W	WINDOW	135 X 135
W1	WINDOW	90 X 122
V	VENTILATOR	75 X 45

*Sathesh*  
M. Sathesh, D.C.E.P.D.T. & C.P.  
Civil Engg. Consultant &  
Licensed Surveyor,  
TAMBARAM MUNICIPALITY  
57, THIRUVILLUVAR STREET,  
SINATORIAM  
EAST TAMBARAM, MADRAS 600 009.  
**LICENSED SURVEYOR.**

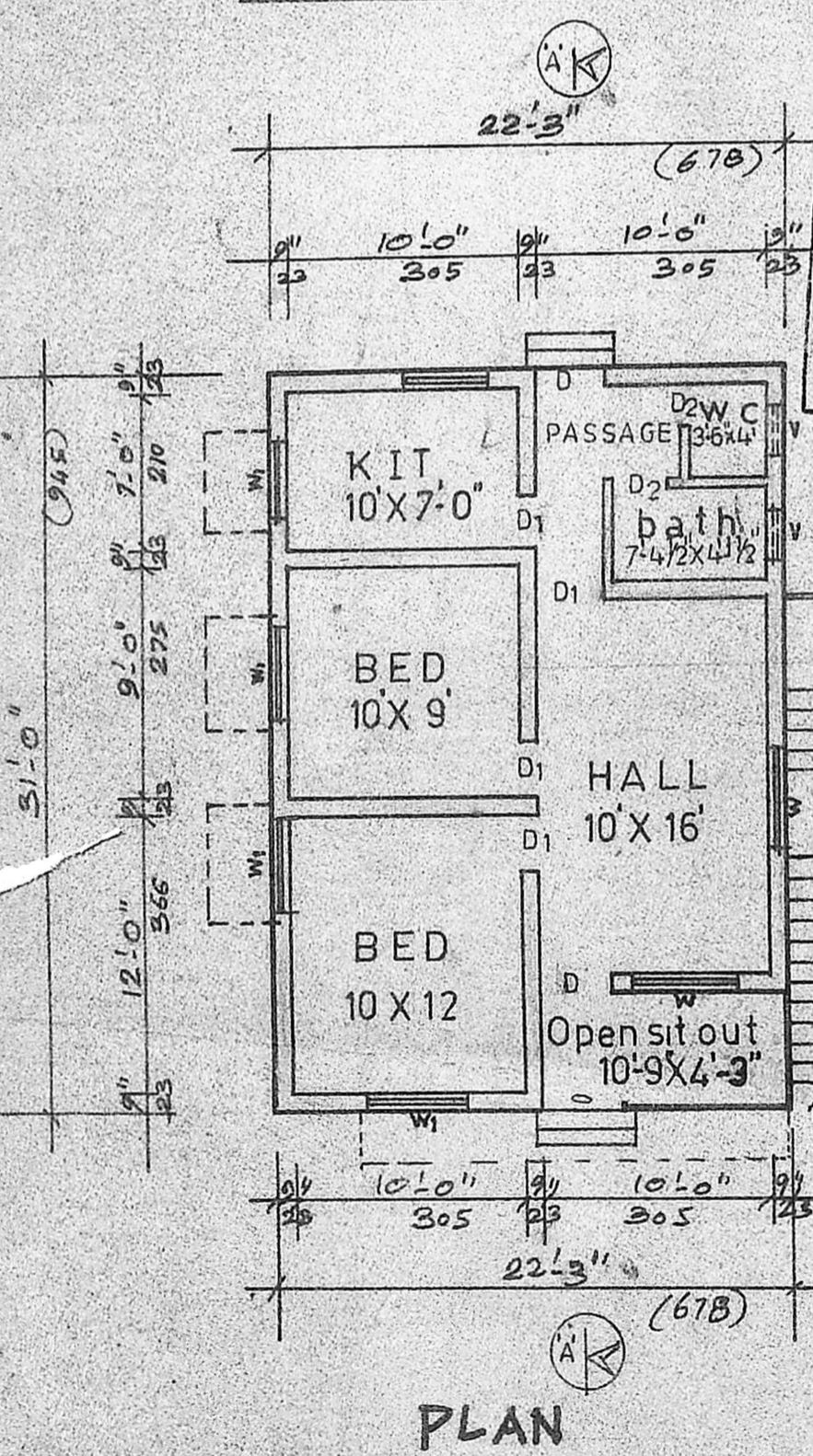

N. S. S. Sathesh  
OWNER SIGN